

# The Music Box

Opus 140, No.8

Cornelius Gurlitt  
Ed: Gilbert DeBenedetti

Allegretto

More sheet music at:  
[www.gmajormusictheory.org](http://www.gmajormusictheory.org)

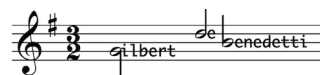

