

# Freight Train

## Guitar, Level Three

Arr: Gilbert DeBenedetti

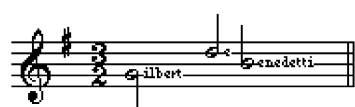

More *FREE* music at:  
[www.gmajormusictheory.org](http://www.gmajormusictheory.org)