

Arabesque

Allegro scherzando

Friedrich Burgmüller

More *FREE* music at:
www.gmajormusictheory.org

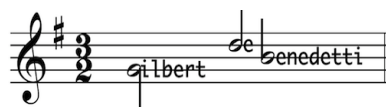

Arabesque, page 2

19 *mf*

23 *f* *dim. e poco rit.*

27 *a tempo* *p* *cresc.* *f*

31 *p*

36 *cresc.* *risoluto* *f*