

It's Sonata Form Fun

with *color coded* sections
Section details described on page 4.

Gilbert DeBenedetti

Allegro

1 3 2 5 1 3 2 5

7 5 1 2 5 1 2 5 1 2

13 1 2 1 1 1 1 1 1

19 2 2 3 3

27 2 1 2 1 5

More *FREE* music at:
www.gmajormusictheory.org

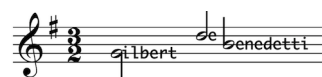

35

rit.

1

43

a tempo

3 2 2

50

p

cresc.

57

f rit.

p

5 2 1

64

a tempo

mf

3 2 4 3

3 2 1 2 5

Sonata Form as illustrated in "It's Sonata Form Fun"

<u>Sections and subsections</u>	<u>Measures</u>
I. Exposition, in black	1 - 43
Theme 1	1 - 8
bridge modulates* to the dominant**	9 - 18
Theme 2 in the dominant	18 - 35
codetta in the dominant	35 - 43
REPEAT the exposition	
II. Development, in brown	43 - 63
III. Recapitulation, in green	63 - 105
Theme 1	63 - 71
bridge (does not modulate)	72 - 81
Theme 2 in original key	81 - 98
codetta in original key	99 - 105
IV. Coda, in red	106 - 109

* **Modulates** means changes key.

****The dominant** (or sol) is the key 5 steps above the key of the piece.
In this case the dominant is the key of G.