

# Quel mazzolin di fiori

## *That Little Mountain Bouquet*

Arr: Gilbert DeBenedetti

5

6

10

14

5

More sheet music at  
[www.gmajormusictheory.org](http://www.gmajormusictheory.org)

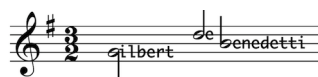

