

I've Been Working on the Railroad

Brightly

Arr: Gilbert DeBenedetti

5/2 1

mf

I've been wor-king on the rail - road All the live-long day.

5

I've been wor-king on the rail - road Just to pass the time a - way.

9

4/2

Can't you hear the whi-stle blow - ing, Rise up so ear-ly in the morn;

13

2

2

4/1

Can't you hear the cap-tain shou - ting, "Di - nah, blow your horn!"

More sheet music at:
www.gmajormusictheory.org

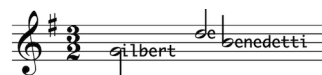

17 ²/₁

p Di-nah, won't you blow, Di - nah, won't you blow, Di-nah, won't you blow your *mf* horn? —

2 4

21

p Di-nah, won't you blow, Di - nah, won't you blow, Di-nah, won't you blow your *mf* horn?

25

f Some-one's in the kit-chen with Di - nah Some-one's in the kit-chen I know

2 1 2 1 5 4

29 ³/₁

Some-one's in the kit-chen with Di - nah Strum-min' on the old ban - jo! A - sing - in'

5 1 2 2

More sheet music at:
www.gmajormusictheory.org

